City of Stockbridge Inc. 1930
Henry County, Georgia

Stockbridge City Hall

Stockbridge City Limits

LEGEND
- Exit_Numbers
- Subdivisions
- <all other values>
- Street
- Interstate
- Ramp
- Dirt Road
- Railroad
- Private
- Future
- Major Road
- State Highway
- Railroad
- Current City Limits
- Lakes
- Streams
- Clayton_roads
- Clayton_Co
- Henry County

Merle Manders Conference Center

111 Davis Rd.
770-389-5982

Mayor
Lee Stuart

Council
Mark A. Alarcon
Harold Cocharn
Shirley Dabney
Fred Evans
Kathy Gilbert

City of Stockbridge does not assume any responsibility for the use of this map by any other party. This map is only a representation of the current road inventory for the City.
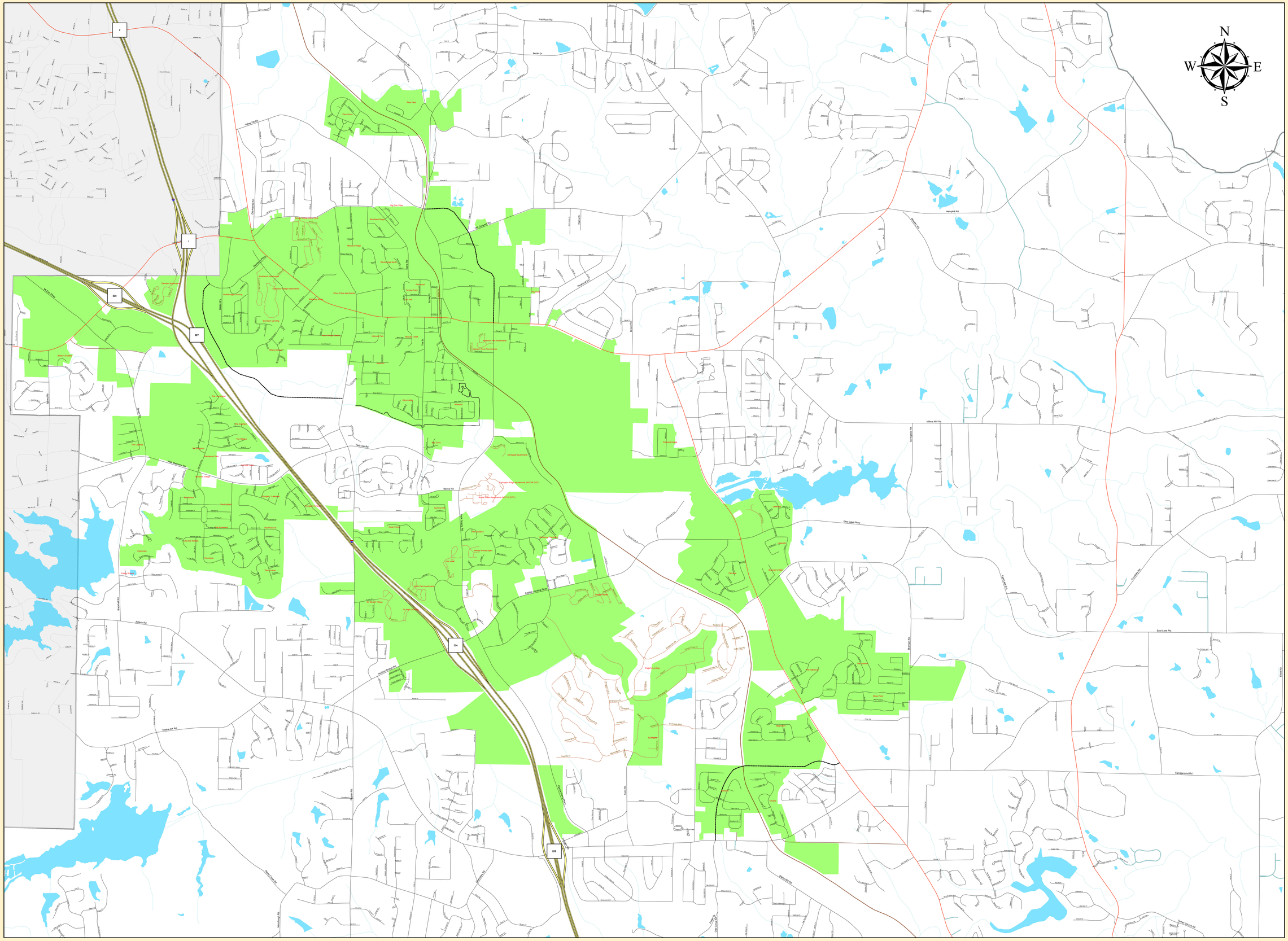
Melinda Davies - GIS Coordinator